

ERIN CRESCENT SUBDIVISION

RESIDENTIAL LOTS - FOR SALE

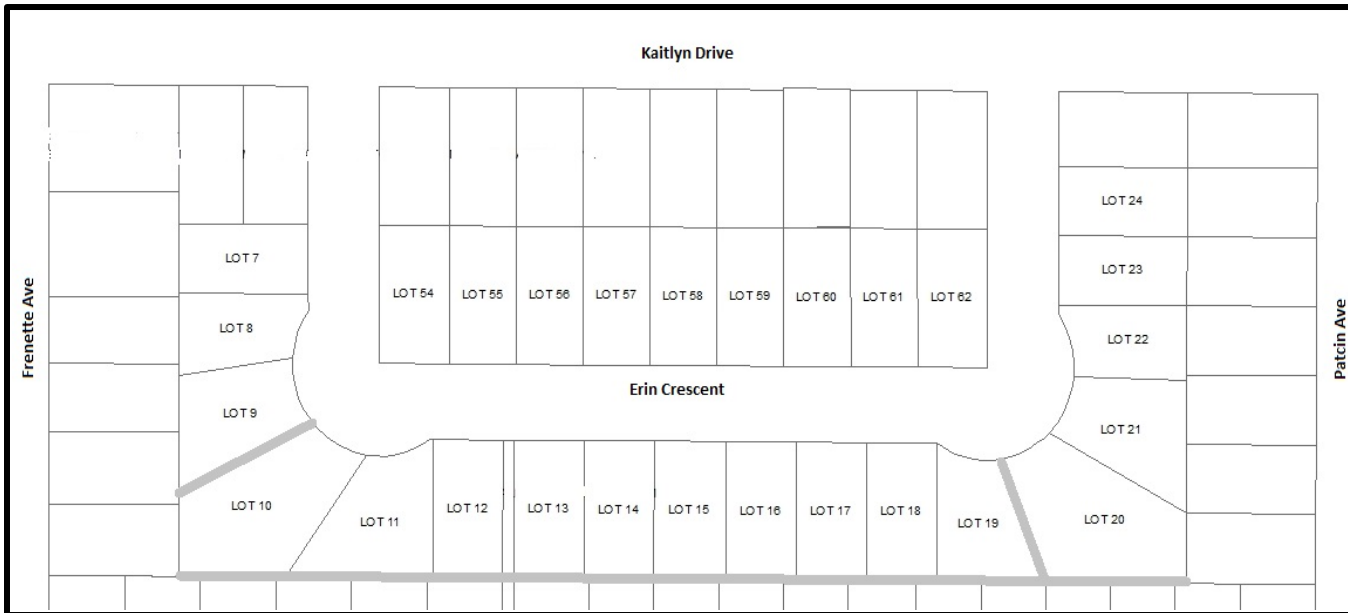

LOT PRICES

| | | |
|-------------------------|----|-----------|
| Lot 22 | \$ | 46,900.00 |
| Lot 8 | \$ | 47,600.00 |
| Lots 7, 23, 24 | \$ | 48,400.00 |
| Lots 55 - 61 | \$ | 49,800.00 |
| Lots 12 - 18, 54, 62 | \$ | 52,000.00 |
| Lot 19 | \$ | 57,700.00 |
| Lot 9 | \$ | 60,600.00 |
| Lot 21 | \$ | 65,700.00 |
| Lot 11 | \$ | 72,200.00 |
| Lot 10 | \$ | 82,800.00 |
| Lot 20 | \$ | 86,400.00 |

*easement along South side of lots 10-20

*easement between lots 9 and 10

*easement between lots 19 and 20

*prices above do not include HST

CONTACT:

Elizabeth (Lisa) Slomke, AOMC

Municipal Clerk

807-274-5323, Extension 1215

lslomke@fortfrances.ca



www.fortfrances.ca